IKANGURA

IJWI RIGAMIJE GUCYURA IMPUNZI Z'ABANYARWANDA
AGENCE INTERNATIONALE DE PRESS LIBRE
JOURNAL KANGURA BP13.13.KIGALI RWANDA
IMPRIME A BRUXELLE BELGIQUE
PAR MAISON OPRL

KA02 2225

VOL.1 NO.68 Prix Zaire 1.$ Tz;Kenya 100&Burundi Paris;Bruxelle 5$ Avril 1995

NINDE UZAKIZA U RWANDA?

Kugirango mwumve ibi bisaba ubwenge niba ubusanzwe umutwe wawe wali ufite icyo kibazo cyo kutabugira birakugora.Reka tubifate nk'ikizamini maze twumve niba bikorohera;utubwire uko nawe ubyumva.Urabona u Rwanda ruzakizwa nande? N'umuhutu;n'umututsi ? Ni Kagame ? ni Ngeze na Kangura ye ? Ni Général Bizimungu cyangwa ni Rukara. Ni wowe se .Ibyo bibazo byose rero dushyize mu kuri twabibonera umuti.Iyo ubana n'umugore ukamworohera murabana ;wabana n'umurozi nawe mukoroherana nawe murabana. None se ko umututsi avuga ko kuva mu buzima bwe yanze kuva ku izima mu kumutsemba ;n'umuhutu akavuga ko n'umututsi yanze kuva ku izina mu kugabanya ubugome bwe tuzahora dutyo koko ? Mu Rwanda dufite ibibazo bibiri :Icya mbere ni abatutsi b'aba Extrêmistes barimo ba Tito Rutaremara ba muganga KAREMERA na ba Patric Mazimpaka no mu bahutu naho harimo aba Extrêmistes nka ba NGEZE Hassan n'abandi bahutu babaye ba extrêmistes kubera amarorerwa bakorewe n'abatutsi

1. Kuki inyenzi ziterwa ubwoba n' amasasu ngo twabonye?
2. Itangazo rya Colonel Rukara.
3. Niba abatutsi bemera ko turi abicanyi; ni kuki bakomeza kudushotora?

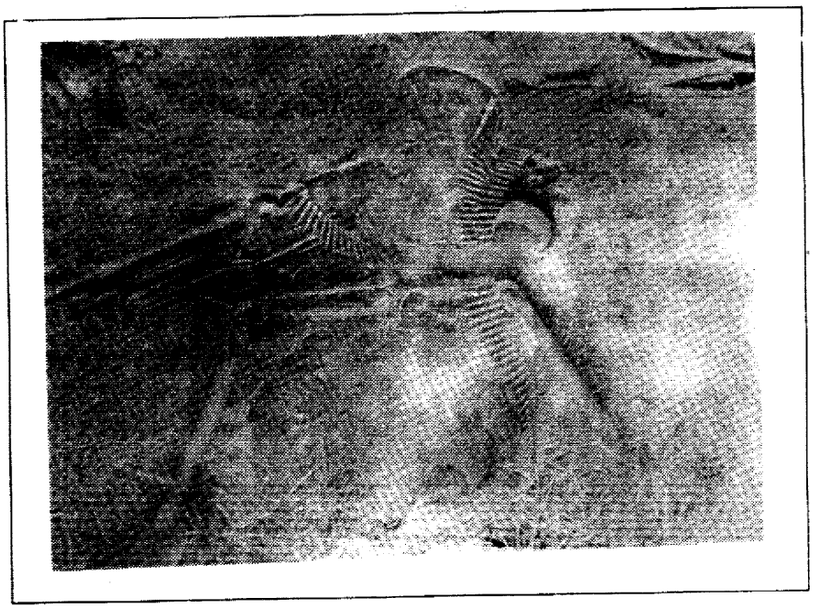

4. Ninde uzakiza u Rwanda rw'ejo?
5. Ni uwuhe muhutu uzaducyura?
6. Kuki imiryango myinshi ikomoka kubasahuye umutungo w'impunzi yanga kangura?
7. Batutsi b'i Burundi gasopo!
8. Ubwoko butatu mu mpunzi z' Abanyarwanda.
9. Kangura ngo yaciwe muri kenya!

TUKUNGURE UBWENGE

Niba ibyo Kangura yandika bitakugera ku mutima ngo bigushimishe; dore uburyo wakoresha:

1. Twandikire inyandiko yawe ubona ko ariyo ikenewe maze tuyitangaze.
2. Niba bikuri iniye; kora icyawe kinyamakuru maze ube ubaye umugabo Kutarusha maze duhangane mu bitekerezo.
3. Menya ko Kangura yigenga n'abayandika bakigenga.
4. Niba ibyo bikunaniye; fatanya n'inyenzi mu kurwanya kangura maze mwese tubafate kimwe.
5. Gabanya urusaku rwawe kuko ntacyo rwadutwara cyangwa ngo rugire icyo rukugezaho.

KA02 2226

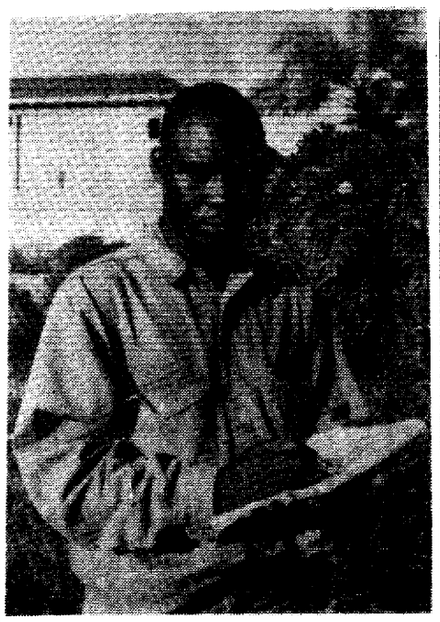

EDITORIAL

Niba koko abatutsi bemeza ko turi abicanyi;kuki bakomeza kudushotora ?

Ariko kuki abatutsi batagira ubwenge ? Bakwirakwije mu mahanga ko twishe bene wabo bose ukagirango twe ntituzi kuvuga. Ese iyo badukina ku mubyimba bemeza ko turi abicanyi ubwo baba bazi ko twibagiwe uko batsembye abahutu b'i Kibungo' Byumba'Ruhengeri n'ahandi hose bagiye banyura ejo bundi bafata igihugu Ubu se koko abatutsi iyo basakuza ngo twabamariye ku icumu baba bazi ko bari guteta ? Ese niba twarabamariye ku icumu ;ni bande badutwariye igihugu ?Ni bande se batubereye mu mazu ?Ese ko nta na rimwe barerekana amagufa y'abahutu?Guhora basakuza ngo barataburura amagufa ya bene gatutsi bajye kumenya ko baba batwereka uko bari.

Amagufa yose arasa;yaya ay'umuhutu;yaba ay'umututsi yose arasa.Ibyo abatutsi bakoze ngo barataburura amagufa;ingaruka zabyo nibahumure bazazibona vuba aha. Ahubwo bajye bamenya ko umuhutu atajya yenderanya;ko iyo atewe atabara.Intambara y'umuhutu y'ubutaha ishobora kuzereka umututsi icyo bapfana. Umuhutu uko akomeza gutinda mu buhungiro;muri burende;uko akomeza kumva icyo runyenzi akora iyo mu Rwanda;ibyo byose bituma umuhutu atekereza uko azabohoza igihugu cye Amahanga gukomeza kwirengagiza ikibazo cy'abahutu baba bao mu Rwanda cyangwa abo mu Burundi;bizatuma abatutsi bashira.Iyo urebye neza ibyo abatutsi bakora;bavuga;usanga barimo bacukurira bene wabo urwobo. Niba hari abantu bafite ibibazo;ni abatutsi kuko batabasha guteganya amahoro y'iminsi izaza.Usanga buri gihe bategura intambara bazi neza ko izagwamo bene wabo. Iyo bijya gucika bakoresha abahutu b'inda nini'bagakoresha abahutu b'ibibwa;babona babacakiye bakibwira ko buri mihutu ari uko atekereza.

Icyo abatutsi bagomba kumenya.

Buri muhutu;guhera ku mwana azi uko umututsi ateye azi ubugome bwe.Ubu noneho na za mpuhwe bagiraga ubu zarashizeUbuhungiro usanga bwarigishije abahutu byinshi;babigisha ko umwanzi wabo wa buri munsi ari umututsi ko ariko byabayeho kuva u Rwanda rwabaho.Umuti rero nta wundi ni uguhaguruka tukarwana inkundura kugeza ubwo abitwa ko bahagarariye abatutsi bumviye ko abahutu batazemera kongera guhunga.Ubu numva mbabariye abatutsi bari mu mazu y'abahutu mu rwego rwo kuyabohoza;kuko abenshi bazayagwamo kuko ntawe uzaducika.Kugirango ibyo ;inyenzi nizemere dushyikirane nizanga zireke turwane maze nituzitikura zireke kongera gusakuza kuko arizo zizaba zaduhohoteye.Amahanga nayo twayahaye igihe gihagije cyo kumenya uko ikibazo cyacu giteye;yaranze.Ubwo ubutaha azumva bivuye kubizaba byabaye.

Ni iki dusaba abaturage.

Abaturage nimukoreshe ubwenge bwanyu maze mutegure ugutaha kwacu mudushyikiriza gahunda mwumva ko twakurikiza mu gutaha.Iyo tuzemera tuzayishyigikira.Guverinoma nayo nikore ibishoboka byose kandi yashobora ;ibyo idashoboye ibishyikirize amashyirahamwe;gusa bose birinde kuduheza mu buhungiro.Ingabo turazifite;intwaro nazo turazifite;icyo twe dusaba ni ugukora ibishoboka byose ngo abaturage bamenye niba

KA02 2227

tuzataha ku mishyikirano cyangwa ku mirwano.Nimubwire amahanga ubwiza bw'imishyikirano;mubabwire ububi bw'intambara maze tuzakore icyo amahanga azaba yahisemo.

Abifuza gukora ibinyamakuru namwe dore ubu muratinda.Aho kwirirwa muvuga ngo politiki ya Kangura ntimuyemera kubera impamvu zinyuranye.Nimushinge ibinyamakuru byanyu muzajya muvugiramo dore ko mutanashobora kuyihagarika kuko n'inyenzi zananiwe ntacyo zitakoze ahubwo iyo zitwamagana ziduseba ngo turateranya amoko ;zigura bamwe mu bahutu b'injiji zikabasaba kwirirwa basebya Kangura mu bigambo bitandukanye.Twe iyo batwamagana bituma tugira imbaraga .Ninde wibuka intambara Kangura yarwanye na MDR; PL; PSD; FPR ubwo bakoreraga inyenzi.Nonese hari ubwo byigeze bidutera ubwoba ? Ubwinshi bw'abaturwanya bushingiye ku bujiji ku nda nini zabo ntacyo butubwiye.Nimureke dutegure intambara maze tuzivuge ibigwi ko twatsembye umwanzi burundu.

NGEZE Hassan.

KUKI INKOTANYI ZATANGIYE GUTA UMUTWE KUBERA AMASASU TWABONYE.

Mumaze i minsi mwumva ku maradiyo inkotanyi zisakuza ngo twabonye amasasu avuye mu gihugu cya Burugaliya ngo ayo masasu akaba yarazanywe n'indege zitari nini cyane zigeze kuri 12.Iyo nkuru yateye abantu benshi urujijo haba mu nkambi z'impunzi haba no mu Rwanda imbere udasize no mu bihugu bikurikirira hafi iby'u Rwanda.Kangura isanze itaguma guceceka igomba kugira icyo ibivugaho.

* Abo mu buhungiro bati kuki tubona amasasu bikamenyekana ?ngo mbese nta byitso biturimo bituma iyo nkuru imenyekana ? ngo mbese nta kuntu ayo masasu yaza mu ibanga .Ubwo abahutu bo mu Rwanda bo baranyoye biratinda ;ngo turebe ka gasuzuguro k'abatutsi ko kadashira;ngo niba ibitero byabaga tukivuna umwanzi. Ubwo inkotanyi nazo zahiye ubwoba maze zita umutwe zitangira gukwirakwiza ibihuha ngo nidutera zizica abahutu baba mu Rwanda.

nyamara ubu zikibagirwa ko mu Rwanda abahutu bariyo icyo kibazo bakizi;ko inyenzi zikinishije uwo mukino noneho nta nimwe yaducika cyangwa ngo twongere kuyigirira impuhwe.Ubwo ingabo za Rukara zo ziti :Intambara yarafinze;ngo Rukara we arifuza ko amashyaka yamuyoboka ;imiryango irafunguye;gusa ugomba kuba wemeye kwitanga kandi ukarwanira mu Rwanda imbere;ngo ubishaka azaze.

INKURU Y'IMVAHO NI IYIHE ?

Mu byukuri tutiriwe dutinda mubyo kuvuga ngo amasasu yaraje cyangwa ntiyaje;ntacyo byatugezaho kuko ari inyenzi ari abazishyigikiye bose baziko imishyikirano ninanirana hazakora imirwano;kandi ko noneho imirwano itazatugora kubera ko tuzaba twarayiteguye neza.Kubona amasasu rero nta kibazo kirimo biterwa no kubitegura gusa.Twahunganye igihugu duhungana ingabo ;duhungana abanyabwenge;duhungana abacuruzi ni ukuvuga ko nta kibazo kirimo cyo kubona amasasu.Ikibazo gusa ni igihe intambara izatangirira.Iyo inkotanyi zivuga zityo;ziba zizi ko n'aho nta masasu twaba twabonye;ko zigomba gukora ibishoboka byose zigakurikiza iyo nkuru zigamije ko bazikuriraho ambargo zafatiwe;kandi zikaba zizi neza ko iyo umuntu ashatse amasasu byoroshye cyane;ubwo rero zikaba zishaka ko ambargo ivanwaho mbere y'uko natwe duhitamo uburyo bwo gutaha;bwaba ubw'intambara ;bwaba ubw'imishyikirano.Aho bikaba bisaba ko abashinzwe politiki mu mpunzi bakurikirira hafi icyo kibazo maze bakamenya uko bakifatamo kuko bihishe byinshi.Gusa Kangura ikaba ishyigikiye ko twataha vuba kandi byizwe neza nta byabindi twese twakunze kunenga.

NGEZE Hassan

KA02 2228

KANGURA IZAKURA YONYINE KUKIZA RYARI ?

ngo kumenya no kunegura biroroha cyane.Iyo usanga abantu basoma Kangura wibaza Igihe abanyabwenge baru bazikubitira agashyi ku mataima maze bagashinga ikindi kinyamakuru cyavugira impunzi maze kikunganira Kangura.Biheboka.bite ko mu mpunzi zirenga miliyoni enye zose zavugirwa na Kangura ? Iwabunganye n'abanyamakuru bigenga n'abakorera Leta.Abo banyamakuru barashoboye. Babuze iki ngo babandi bavuga ko banganyone impunzi babafashe gushinga ibinyamakuru ? Muri guverinoma hari umashyirahamwe yitwa ko avugira impunzi,bari nayone abasabuye umutongo w'impunzi.Ko no nta nzu iki ngo mushinge ikinyamakuru cyajya gikorera ibya Kangura idashoboye kubera gukorera politiki na Kangura ikagana icyo kinyamakuru cyo gukorera ku ruhu Kangura.Ariko niba mbonye abo gukorera Kangura Iwe,ndikeza

1.Niba Kangura itabyemera ku mutima inyandike ayo nzakaba ziragushimisha ibo umugabo ufatanye n'abandi nkawe maze mushinge ikindi kinyamakuru kizatora neza kurusha Kangura.

2.Niba ibyo bikunaniye gabanya urusaku kuko ntaho rushingiye kandi wibuke ko muri Kangura ntawe ubeshera ubwoba na rimwe,nta n'uwo dutanya uretse ko twibaha uwo tubonamo ubutwari,ubushobozi n'umurava mubwiboye.Ntidutenwa n'uwashuye impunzi cyangwa uwene wabo uko yaba ameze kose.Kora nyawe kanya,nakuru maze dushingire mu bisi nezo. Abanenyi nacu ni bo batubwira.

KANGURA

BAGIZE BIBAZO NO KASOMO.

Mu ntangiriro z'iyi nsaka twandikiye muri Kangura ibyo kubonana mu ishyo zaco. Mu ndoro zaco twabunga ko mu Burundi Perezida Ntibigenzatpanya atapfa mu mvuka w 1995. Mu mvukaro, ubibye kuhutangaza ngo nawe mubeho kwirinda kore ko ubutabi imboro zaco zitaba zibuzwa. Aba na bandi nawe mbabwiye Kangura.Bubuye buri niba kangura ituze kuvuga ibibi. Nyuma y'uko kandi ikinyamakuru cyo mu Burundi Perezida wabo azapfa iyo mvuka kuko. Hari ibintu andikiye " bakibuza.Icyi twe dusubiza ni uko twe dushyira ahagaragara ibyo tuba tubona dukurikije ibimenyetso tuba dufite.maze hemubwire akabe aribo bagira icyo bakora nko kwirinda cyangwa kurinda abo bashinzwe kurinda.Ibyo

bimenyetso tuba bigaragaza ko ibyo tuvuga bifite ishingiro ku bigomo ow'abantusi.Uwo hashize imisi 04 gusa tubyanditse ni abavuga amezi atatu gusa abantusi bagiye gukora. Nta mutwe wabo.Ibisubizo bikunaniye kubyakira ni uko twe dushaka ko abantu bose bamenya ukuri kose. Ntidushaka kugira icyo dukinga Minisitre [illegible] Perezida agendera ku [illegible] Ntabwo dushaka kuvuga ko [illegible] Minisitre wa [illegible] kwica uko ubishaka. Ndabizi. Ibimenyetso twaru byibyo twanditse nibyo nidegiye kugaragaza. Ntidutewe kabiri abantusi bi Burundi baba bashaje [illegible] bica Abahutu [illegible] abandi bahungire muri Zayire.Kandi ubwo ni abo [illegible] Perezida.

Mu minezo bitu Ngewe, ngiheruma ibyo twe twanditse;ahubwo buri muntu uribaza uko byahagarara maze Ntibantungenya ntapfe..Ibyo nibigerwaho uzabo uri amahoro. Mu Burundi rero mu kwezi kumwe gusa imvururu zahitanye abahutu 1008 n'abatutsi 750, ku bice byombi rero habonetsemo n'inkomere .Gusa abahutu nibo bahunze gusa kuko abatutsi bafatanije

n'igisoda cyabo bagize ubugome burenze kamere maze bamenesha abahutu barenze ibihumbi 60.000 mu byabo.ubu twandika ibi inkuru zisa n'izagabanutse. Gusa bikaba bigaragara ko abatutsi b'i Burundi nabo batitonze nabo bashobora gushirira ku icumu kimwe na bene wabo bo mu Rwanda.Abatutsi nta bwenge bagira kuko basubije amaso inyuma bakareba uko byagenze mu Rwanda 'byagombye kubabera isomo.Iyo bashoje imvururu baba bibagiwe ko baba bibutsa umuhutu kwitabara.Kandi uko umuhutu yitabara ngirango ntawe utabizi

Isomo bidusigiye ni irihe.

Imvururu zo mu Burundi zatumye amahanga abona ko abatutsi ari ubwoko bubi koko;ko badashaka amahoro ;ntibashake kubana n'abahutu bo benshi.Amahanga yarushijeho kumva ubugome bw'abatutsi;ukuntu bakomeza gushoza imvururu batitaye ku ngorane byakurura.

Ipunzi z'Abanyarwanda kuri icyo kibazo.

Muribuka ko runyenzi amaze gufata igihugu ;abahutu bakomoka Butare ;Kigali na Gikongorondetse na Kibungo;bamwe bo bahungiye mu Burundi mu majyaruguru y'icyo gihugu.Aho hantu hakaba hatuwe n'abahutu bo mu Burundi gusa kuko Abatutsi bari bahatuye ubu bagiye i Bujumbura.Ubwo rero i Burundi imvururu zimaze gutangira;abatutsi bo mu Rwanda bacuze umugambi wo gutera i Burundi ;bakanaga ibisasu byinshi mu nkambi z'abanyarwanda ubwo abahutu bagapfa ari benshi maze bikitirwa izo mvururu zo mu Burundi. Ubwo bimaze kumenyekana impunzi zacu zahise zifata inzira zijya muri Tanzaniya ahitwa Ngara na Benako dore ko ari ku birometeró 140 bya Tanzaniya. Ubwo icyiciro cya mbere kimaze kwinjira abatanzaniya bahise bafunga umupaka ngo nta zindi mpunzi bashaka.Ubwo zagarutse mu Burundi aho .....;usibye ko noneho imiryango myinshi y'abagiraneza ubu yahagurukiye icyo kibazo;ikaba inasaba amahanga kwita ku gukemura vuba ikibazo cy'abahutu n'abatutsi bo mu Rwanda no mu Burundi. Mumataliki ya 5 zukukwezi inkotanyi zishe muli gereza abanyururu 235 ibyo ngo byali mutegurwa rya wamuhango wo kwihorera. ubwo kandi niko no mu burundi INGABO ZA BATUTSI ZALI ZIMAZE KWICA ABAHUTU BASAGA MAGANATANU KU MUNSI UMWE

Batutsi b'i Burundi gasopo.

ITANGAZO RIGENEWE ABANYAMAKURU N.0013/MARS 1995.

Umutwe le Liberatuer mu nama yawo yateraniye i Butare iyobowe n'umuyobozi wawo colonel Rukara yize ibibazo byugarije u Rwanda n'u Burundi maze itangariza amahanga ibi bikurikira:

* Nk'uko byakunze kugaragara mu karere k'ibiyaga bigari-u Rwanda n'u Burundi-amahanga akomeje guterera agati mu ryinyo akarere kose kagahita kaba umuyonga ;amahanga ngo atarashaka ko amahoro aza ngo ayo mahoro agere ku baturage bo bayoborwa ugasanga ahubwo ayo mahanga akomeje guterera agati mu ryinyo .Iyo usesenguye ibibera muri aka karere;usanga ari umukino w'abazungu barimo bafatanyije n'udutsiko turi ku butegetsi.Ibyo byose tumaze kubisesengura ;twemeje ibi bikurikira .

1.Kubyerekeye u Rwanda ;umutwe le Libératuer urasaba Abanyarwanda bose ;baba abahutu cyangwa abatutsi bashishikajwe n'uko abaturage bagira amahoro mbere y'uko bagira amajyambere.Abo bemera iyo ntegano bose guhera ku italiki ya 1.04.1995 aho bari hose mu gihugu kubogamira ikitwa igikorwa cyose cya kijyambere inkotanyi zishaka kugeraho. Icyitwa igikorwa cyose cyitwa ko ari icya kijyambere kigomba gusenywa kandi ubikoze akabikora abyishimiye;bityo amahanga azasanga aruhira ubusa;bityo yumve ko nta majyambere ashobora kugerwaho mu gihugu mu gihe nta mahoro;nta majyambere ashobora kugerwaho mu gihe mu gihugu abaturage barimo nta mahoro bafite;mu gihe hanze y'igihugu hari hafi miliyoni 4 z'abaturage babuzwa gutaha mu gihugu cyabo ;mu gihe cyose ubutegetsi bw'inkotanyi

buzaba buriho budashobora gukora ibikorwa bya kijyambere tuzemera gushyikirana ngo impunzi zibone uko zitaha.Umuntu wese uzabangamira ibyo bikorwa bigamije gutuma impunzi zitaha nawe agomba gukubirwa kimwe n'umwanzi .Byaba ibikorwa by'ubwubatsi;ubuhinzi n'ubworozi n'ibindi bikorwa bya tekiniki tudasize n'ibindi tutavuze;buri muntu mu rwego rwe arimo n'ingufu yabona asabwe kwitabira kubihagarika abisenya. Dusabye ibinyamakuru by'amahanga byose ko bitangaza ibi bintu kugirango amahanga yumve uburemere bw'iki kibazo. Ingabo z'umutwe Le Libératuer bumenyesheje ibihugu byose by'amahanga gukura abantu babyo mu Rwanda bitarenze kuya 15.04.1995;uzaba akiri ku butaka bw'u Rwanda nawe azafatwa nk'umwanzi.Twiyemeje gutangira imirwano ihoraho yo mu rwego rwa Guerrilla;imirwano ya kinyeshyamba.Ubu twiyemeje kujya turwanya ubutegetsi dukoresheje inzira zose zishoboka kugeza ubwo ubutegetsi buzemera gucyura impunzi no kuzisubiza ibyazo no kuzisubiza uburenganzira. Umutwe le Libératuer umenyesheje abantu bose bari mu mazu y'impunzi ko nabo umunsi ntarengwa wo kuba bayavuyemo ari 15.04.1995 uzayigumamo azabage yifashe kuko buri muntu uri munzu itari iye yafatiwe ibyemezo bifatirwa umwanzi. Dusabye buri wese kumenya umubereye mu nzu kugirango uzabishaka tuzamufashe gukoresha ingufu n'ubundi buryo bwose ngo ayimakuremo.

Icyo dusabye abari muri guverinoma y'Inkotanyi dusabye ubutegetsi ko bataragira uwiturirwa ibikorwa byacu ngo abe yagira abo babyitirira agamije kubahohotera.

"IBYO ABATURAGE BAGOMBA KUMENYA.

Ubu mu Rwanda hari agatsiko kaba Extrémistes tutsi kagendera ku byabaye umwaka ushize kakaba nako gategura irindi tsembatsemba rifite irindi bara.Ubu hari ibimenyetso dufite bivuga ko FPR yatangiye kwica abanyururu ikoresheje uburozi. Buri munsi hapfa nibura abanyururu 100 baba abafungiwe muri gereza zizwi cyangwa abafungiwe muri za konteneri cyangwa andi mazu afungiwemo abantu ku buryo bunyuranyije n'amategeko;twavumbuye kandi ko hari umugambi wo kwica abnyururu mu gihe cy'umwaka babaha ibiryo birimo amacupa asoye.Iyo bamaze gusya ayo macupa yabaye ifu ;bayivanga n'indi produit maze bakazishyira mu biryo umunyururu arya;maze umunyururu agashonga atazi indwara arwaye kugeza ubwo apfiriye.Ntawariye ubwo burozi urwara iminsi irenze umwaka;ibyo bikaba byaratangiranye n'uyu mwaka wa 1995. Isi yose yumvise ukuntu bashyira abantu mu cyumba badashobora kubonamo umwuka kurinda bapfuye ;usibye ko biriya byavuzwe kuri Radio ibitavugwa nibyo byinshi;tukaba tutakomeza kubyihanganira. Uwo mugambi wose no kwica abanyururu nta muntu wakekaga ko utazamugeraho.Niyo mpamvu dusabye abantu bose kuza kwifatanya n'umutwe le Libérateur mu rwego rwo kubohoza igihugu cyacu.Dusabye abantu bose baba abo mu buhungiro; baba abari mu Rwanda abumva politike yacu ibagera kumutima kuza kwifatanya natwe mukubohoza igihugu.Dutangarije abantu bose;baba abagenda mu Rwanda;baba abahatuye n;abahavuka ntamajyambere umutwe Le Liberateur uzemerako ugerwaho mu Rwanda mu gihe umuturage atarabona amahoro. Birababaje kubona abasirikare bo muri Bataillo AA ikorera iButare bica Perefe Rwangabo bamuziza ko yangaga akarengane k;abahutu bafungiwe ubwokobwabo gusa;maze akicwa aribyo azira maze abategetsi bakicecekera. Birababaje kubona abasirikari bo mukigo cya Gisenyi bica umuyobozi w;ibitaro bamujijije ko yatanze impapurozo kujya kwivuriza muri Kenya baziha Banzi Wellars ibyo bikaba byarabereye imbere y;ikigo cya Gisenyi mu maso ya nyakwigendera.Ibyo byose ntidushobora gukomeza

kubyihanganira.Kubyerekeye u Burundi dusabye isi yose guhagurukira icyo kibazo mugihe hari abantu bashaka gukora nkibya kozwe mu Rwanda umwaka ushize.kubyerekeye ubufatanye bwacu buvugwa dutangaje ko umutwe Le Liberateur wiyemeje gufatanya muri byose n;Abarundi bashaka nabo kubohoza igihugu cyabo.Iyo umuturage atewe ntumutabare nawe iyo utewe ntago agutabara;niyo mpamvu twiyemeje gutabara Abarundi muri byose ;ngo natwe bazadufashe gutabara inzirakarengane zicirwa ubusa mu Rwanda .Amarembo ya Le Liberateur afunguriwe umuntu wese wifuza kubohoza igihugu cye.Bikorewe i Butare Le 30.03.1995

Bishyizweho umukono na colonel Rukara.

KUKI ABANTU BENSHI BAKOMOKA MU MIRYANGO Y'ASAMBO BASAHUYE UMUTUNGO W'IMPUNZI BANGA KANGURA ?

Mperutse guhura n'umuntu usheshe akanguhe mu mujyi wa Nayirrobi arambwira ngo Ngeze we kuki abantu benshi basigaye banga Kangura ? Nariyunviriye maze mubaza abo yita benshi aho yabasanze,ambwira ko bahurira mu kabare. Mubaza niba banga Ngeze cyangwa niba banga Kangura ,ansubiza ko yangira N geze ibyo yandika muri Kangura. Mubaza ibyo banenga ng ndebe niba bivuyeho bankunda,ansubiza ko bakubiye mu byiciro bibiri. Ngo hari abanyangira ko mvugira abahutu gusa nkibagirwa abatutsi. Abo bo ngo ni benshi cyane ,doe ko banakubiyemo inyenzi n'ibyitso byazo by'abahutu bashaka gutaha no kujya gukorera inyenzi.Kuri icyo kibazo namushubije ko nzarinda mvamo umwuka mvugira abahutu,,namagana abantu bose babogamira inyungu z'abahutu,ko dashhimishijwe n'iyo politike ya Kangura yajya gushinga icye kinyamakuru asobanuriramo politiki maze akagabanya urusaku rwe,nanamushhubije ko ahubwo nshimishwa n'abantu bameze batyo kuko ariho mvana ingufu zituma nkomeza akazi kanjye,ni nabwo menya ko hari abantu benshi b'inyenzi n'ibyitso byabo mba narashegeshe. Abo bantu tuzahangana rero kugeza ubwo ikaramu izashiriramo umuti. Namusabye ko bitamutera ubwoba ko batabayeho cyangwa bakihisha ,byangora kuko ngomba kuzabarwanya kugeza ubwo nzaba ntakiriho.

Namubajije icyiciro cya kabiri cy'abantu benshi banyanga,ambwira ko ari imiryango y'abantu basahuye umutungo w'impunzi.Narasetse cyane maze mutekerereza ibi bikurikira :

* Kuva kera tukiri mu Rwanda twari ijisho rirebera abaturage abasahura umutungo wabo n'ababagambanira. Mu kuvugira abahutu twararwanyijwe karahava kugeza ubwo twahibwaga n'abo mu mashyaka yakoranaga n'inyenzi ,,MDR,PL,PSD bakaduhiga amanywa n'ijoro ariko ibyo ntibyaduciye intege n'ubwo bakoraga imyigaragambyo bageze nko ku bihumbi 100.000,bakatwamagana,ariko uwo mubare wabo aho kuduca intege,,ahhubwo twarushagaho kwiha akanyabugabo kuko twari tuzi ko uretse abo banyamurengwe ,abaturage bo benshi bari baturi inyuma. Gushyigikirwa n'abaturage byaduhaye imbaraga kugeza ubwo abayobozi b'amashyaka barwanyaga Kangura bose tubatsinze,bakatuza inyuma mu kurengera inyungu z'abahutu,ibyo murabizi,,ngabo bose birirwaga batuka Habyarimana ngo barakorera inkotanyi none turi kumwe mu buhungiro.Abo bose narabatsinze mbagarura kubera ko ibyo nakoraga byari bishyigikiwe n'abaturage benshi.

Turebe rero icyo iyo miryango yahungiye hirya no hihino yangira Kangura.

Tukimara guhunga ,umuturage yari azi ko tuje kumara nk'ibyumweru bitarenze bitatu gusa.Ubwo tugeze muri Zayire bamwe muba tegetsi batuyoboraga bafata umutungo twahunganye wose ,bamaze kubona amafranga na kashe ;icyo bakoze,,ni ugufata abagore babo;abana babo,baramu babo,n'izindi nshhuti zabo bazuriza indege maze bajya hirya no hino muri za

Nayirobi,Kamerurni Gabo n'ahandibageze kubera amafranga y'impunzi basahuye.,ubwo icyo gihe nta wakekaga ko hazongera kubahho ubutegetsi bwabibabaza,cyangwa ngo habeho ivuka ry'indi Kangura yo mu buhungiro ngo izaze ibashyire ahagaragara.

Ubwo tumaze ibyumweru bibiri gusa mu buhungiro;Kangura yatangiye akazi ibitewemo inkunga n'abaturage benshi n'abandi bategetsi batasahuye bababajwe n'ibyo ibyo bisambo birimo bikorera abaturage.Ubwo twakoze anketi dusanga abasahuye umutungo wacu barimo ibyiciro bitatu;muri ibyo byiciro hakaba harimo abagomba kubabarirwa.Abo ni babandi bahunganye amamodoka n'utundi tuntu tworoshye maze bagatinya ko Abazayirwa babibambura,bagahitamo kutugurisha ngo babone baramuka.Abo bo nt kibazo baduteye kuko turi hamwe mu buhungiro,turi hamwe mu nkambi baradufasha gutegura ubuzima bwacu bwa buri munsi kandi ntibigeze badutererana.

Hari ikindi gice cy'abo twahaye amafranga yo kujya kugura amasasu,yo kujya gukodesha indege ziyatwara maze bagenda ubutazagaruka,hakaba hari n'abagurishije ibintu birimo umutungo wa Leta maze bararya barangije bafata indege no muri Kenya,Kameruni,Gabo,Belgiq ue ,France n'ahandi. Icyo cyiciro kirimo abantu 261.Abo ni abatwaye amafranga ari hagati ya 50.000 dollards kugeza kuri kugeza 1.000.000 dollards.Abo bantu rero ntibashaka ko dutaha kugirango batazabazwa uwo mutungo basahuye.kuri bo niyo twamara imyaka 20 mu buhungiro ntacyobibabwite dore rero amwe mumazina 261 yosahuye umutungo uri hagati ya 50000 dollari na 1000000 dollari

NI IKI KANGU ISABA IMPUNZI ZISHAKA GUSHINGA AMASHYIRAHAMWE AZIVUGIRA ?

Bavandimwe nshuti banyabwenge twahunganye;dore umwaka uri hafi gushira runyenzi atarava ku izima. Nkuko mubizi buri muntu yahunze akurikije uko yabonaga ikibazo cy'abahutu n'abatutsi;nta wahunze kubera ishyaka yarimo;nta wahunze kubera akarere;buri wese yahunze abona ko nta mutekano yabona ku butegetsi bushingiye ku mbunda. Ibyo byaje kugaragarira aho runtenzi afatiye ubutegetsi;maze yica urubozo abatavuga rumwe nawe .Twahunganye na guverinoma ;duhungana n'ingabo ;duhungana n'abaturage b'ingeri zose . Nta byera ngo de kuko hari abigeze kuba abayobozi b'abaturage babagurishirije umutungo twahunganye none bakaba baratorongeye hirya no hino ku isi.

Nkaba mbasaba ibintu bitatu:

1. Kubanza gutekereza neza ayo mashyirahamwe maze mu buyobozi bwayo hagashyirwamo abantu batowe n'abaturage bo mu duce twose tw'igihugu muzaba mwashingiyemo ayo mashyirahamwe. Nimumara kuyashinga ibyemezo n'ibyifuzo muzajya mugenderaho bijye biba iby'abaturage bari mu nkambi;mubegere kenshi mubasure mubonane n'abayobozi b'inkambi dore ko abo bategeka inkambi nabo ari abanyabwenge bashoboye byose usibye kubura amikoro;uretse kubura amikoro akaba ari nayo mpamvu batigeze batirimuka narimwe ngo bate abaturage . Mujye mubegera babahe ibitekerezo maze mujye mujye muvuga ibitekerezo bigera ku mutima abo baturage muzaba muvugira.
2. Muzaba intwari nimubanza kugaruza umutungo w'impunzi wasahuwe n'agatsiko katarenze 261. Muri mwe kandi niba harimo abavuga ko bacitswe bakatwiba ibyo twahunganye bibwira ko tutazongera guhura ngo tubohoze igihugu cyacu;ni babe intwari wenda baduhe ducye muyo basigaranye. Abo rwose bazaba babaye intwari zidasanzwe. Muziko gukora politiki bisaba kwandika buri gihe musobanurira amahanga igisabwa kugirango mutajya muvuguruzanya n'andi mashyirahamwe nayo azaba yaravutse agamije kuvugira

impunzi. Muzakore ibishoboka byose maze mushake impuzamashyirahamwe ihuza ibitekerezo byanyu buri gihe;maze uvugira impunzi muri Kenya ntibitandukane n'ibyuvugira i Paris ; Buruseri;Kameruni; n'ahandi. Uwo murimo nimuwushobora ingufu zanyu mukazihuriza hamwe muzaba mubaye intwari. Nimutazishobora namwe ntacyo muzageraho kuko ingufu zanyu zizaba zatakaye.Muzajye mwibaza kandi uko byagendera FPR iramutse ibahisemo ngo muyibere ibyitso maze ibahe imyanya bityo maze mutezuke ku ntegano zanyu muzaba mwarahereyeho mushinga ayo mashyirahamwe. Ibyo kandi namwe murabizi kuko FPR yatangiye gukoresha bamwe mu bantu bavuga ko bavugira impunzi igamije kubashukisha imyanya ngo maze nibataha impunzi zibakurikire.

* Ibyo muzajya mukora byose mujye mwibuka ko dufite intwaro n'ingabo n'interahamwe ziri mu mahanga kandi zigomba gutaha byizwe neza. Kubyerekeye itangazamakuru;ntacyo muzageraho mu gihe cyose mutitaye kuri icyo kibazo. Nimushinge ibinyamakuru munashake ukuntu mumenyana n'abanyamakuru b'amahanga maze ikibazo cyacu kizigwe neza mu mahanga. Kangura yo izakomeza kubatungira agatoki kubyo impunzi zikeneye.

dore amazina yibye ibyimpunzi

Uzafata abangaba azahabwa 5% y'umutungo basahuye impunzi:

1. BAGARAGAZA Michel watergetaga OCIR The ubu yatorokanye amadorari (520.000) ubu ahereye muri Kenya.

2. Augustine BIZIMANA wari ministiri w'ingabo yatorokanye amadorari ibihumbi magana atandatu na mirongo ine (640.000$ SUS) n'imodoka eshatu za ministeri y'ingabo. ubu izo modoka yarazitanze nkuko yabyemereye abaturage bo munkambi yikibumba ubwo yari yafashwe.
Bizimana uwo aregwa kandi marorerwa yakoreye abasirikare. Ubu abarizwa i Kinshasa.

3. NSENGIYUMVA Rafiki Hyacinthe wari ushinzwe MINITRAPE yatorokanye miliyoni yose y'amadolari (1,000.00 SUS) akaba yarafatanije n'abacuruzi bamwe bo ku Gisenji, ubu tutaramenya aho bahereye.

NINDE UZAKIZA U RWANDA RWEJO ?

Kugirango mwumve ibi bisaba ubwenge niba ubusanzwe umutwe wawe wali ufite icyo kibazo cyo kutabugira birakugora.Reka tubifate nk'ikizamini maze twumve niba bikorohera;utubwire uko nawe ubyumva.Urabona u Rwanda ruzakizwa nande? N'umuhutu;n'umututsi ? Ni Kagame ? ni Ngeze na Kangura ye ? Ni Général Bizimungu cyangwa ni Rukara. Ni wowe se .Ibyo bibazo byose rero dushyize mu kuri twabibonera umuti.Iyo ubana n'umugore ukamworohera murabana ;wabana n'umurozi nawe mukoroherana nawe murabana. None se ko umututsi avuga ko kuva mu buzima bwe yanze kuva ku izima mu kumutsemba ;n'umuhutu akavuga ko n'umututsi yanze kuva ku izima mu kugabanya ubugome bwe tuzahora dutyo koko ? Mu Rwanda dufite ibibazo bibiri :Icya mbere ni abatutsi b'aba Extrêmistes barimo ba Tito Rutaremara ba muganga KAREMERA na ba Patric Mazimpaka no mu bahutu naho harimo aba Extrêmistes nka ba NGEZE Hassan n'abandi bahutu babaye ba extrêmistes kubera amarorerwa bakorewe n'abatutsi.Kugirango u Rwanda rugire amahoro tugomba kwitanga buri ruhande buri ruhande rkumva ko rudashobora gutsemba urundi,ko binashobotse urusigaye narwo rwatsembana rupfa ubutegetsibwaba bushingiye ku karere,idini n'ibindi.Ibyo kandi byabaye ku butegetsi bwabanjirije intambara.None rero ku mpande zombi ,abantu bose si ba extremistes gusa hakaba n'abahutu moderés hakaba n'abatutsi moderés (?) nimureke duhe amahirwe

KA02 2234

abantu maze batwereke ukuntu dushobora kubana mu gihugu kimwe .Ku ruhande rw'amahoro tureke abo ba moderés nabo bavuge uko babona ikibazo cyacu cyakemurwa.Aba extremistes nabo bakomeze gutegura intambara igihe iby'aba moderés byananirana.Gusa rero tuzamenya dute umu moderé n'umu extremiste ? Ku ruhande rw'inyenzi iyo zibonye umututsi moderé ziramwica,natwe twabona umuhutu moderé ngo ni icyitso cy'inyenzi.Ubwenge navuze n'aho bushingiye ni ukumenya ko abantu bose abantu bose batagomba gutekereza nkawe cyangwa ngo bemere ibyawe.Niba utemera ibyange kora ibyawe maze tuzahabwe amanota n'abo dukorera (abaturage) dushaka kuzategeka dutashye. Naho kubona umuhutu mudahuje gutekereza ukamwita inkotanyi uba ubaye injiji yuzuye kandi uhaye n'inkotanyi ingufu kuko uzitwerereye umunyabwenge wo ku ruhande rwaweIcyo inkotanyi zishaka ni uko mwakomeza gusubiranamo ntihagire n'umwe mwizera mu babayobora bityo ingufu zanyu zikabura uzihuza.Ese gutaha twarasubiranyemo byo bimaze iki? Abihayimana ubu niwo mwanya wabo wo gusengera impunzi ngo zihuze ingufu bityo uburyo bwose bukore.Niba iri jambo urigaye tanga iryawe maze abaturage baduhe amanota.

HABYARA

UBUTEGETSI BW 'INYENZI BWASABYE UBUTEGETSI BWA KENYA GUCA KANGURA KU BUTAKA BWAYO.

Muminsi ishize minisitiri w' ububanyi n'amahanga ya Kenya yasabye ubutegetsi bw' Inairobi ko niba ishaka amahoro ikaba ishaka umubano mwiza n'Urwanda ko yaca ikinyamakuru kangura muri Kenya ibyo byaje gusohoka mu kinyamakuru cyitwa DAILY NATION gisohoka buri munsi ubwo iyo nkuru imaze gusesekara abahutu b'injiji batareba kure harimo babandi badusahuye umutungo baranyoye ngo Kangura yahagaritswe ko iyo Inyenzi zivuga Kangura ziba zivuga aho umuhutu w'impunzi yavugira hose none n'ikihe kinyamakuru cy'impunzi cyakongera gusohoka? Umuyobozi wa Kangura yahise akora itangazo arishyikiriza ibiro ntaramakuru by'UBUFARANSA maze risomwa kuri radiyo B.B.C na radiyo Bujumbura,na radiyo CANAL AFRIQUE twavuze ko utegetsi bw'i Kigari butagomba kuturega ngo aba aribo baba abacamanza nibategereze urukiko mpuzamahanga arirwo ruzaca urubanza iyo kabiri mbere y'uko baca Kangura muri Kenya bazabanze bayice mu Rwanda kuko ariho isomwa cyane kurusha ahandi kubyerekeye aho yandikirwa mu BUBIRIGI inzu iyandika irahari bazajye kubaza impanvu iyandika kangura isomwa muri Kenya nkuko isomwa mubindi bihugu byose by'isi birimo impunzi z'abanyarwanda.Nguko uko twatsinze runyenzi.

Isomo twahavanye

---

iyo tuvuga murwego mpuza mahanga nihotubona ko turi intwari koko.Mwibuka intambara twarwanye n'u Burundi kubutegetsi bwa Buyoya kandi tugatsinda.Iyi rero kuyitsinda biroroshye kuko ariho tubona ubutwari bwacu,naho babandi birirwa basebya kangura bamenye ko tutari mu rwego rwabo.

NGEZE Hassan.

DORE ABAHUTU BAZADUCYURA IWACU I RWANDA.

Gutahuka kw'abahutu bitangiye gutinda no kurambirana. Aho ntibishobora no kunanirana burundu ? Byatungura benshi nk'uko no gusohoka mu gihugu ntawe bitatunguye;ari twe ;ari abanyamahanga...ari n'inkotanyi.Ariko se harabura iki ?Abantu barahari. Ibikoresho ni uko. N'amahanga atangiye kutwumva uretse ko umututsi adasinziriye.

Uti harabura iki ? harabura ICYINGENZI: Abahutu bazaducyura. Abo bahutu bateye bate ?batekereza bate ?bakora bate ? Kuri iyo ngingo usanga

bameze nk'abatutsi uretse ko usanga ari abahutu b'umwimerere bazira kugambana. Mazemu guharanira bene wabo bagahangana n'umututsi koko;indyarya igahura n'indyamirizi. nibo bazerekana ko" utazi ubwenge ashima ubwe". kandi ko na " nyima w'undi abyara umuhungu ". Muri make abo bagabo barangwa byibuze n'izi ngingo uko ari indwi: GUCENGERA-KUNOZA UMUGAMBI-GUHUZA AMABOKO N'UBWONKO KUDASUMBYA INDA INZIGO-UBUCAKURA-KWICA WITABARA-KWIRONDA.

1.GUCENGERA

Nitudacengera mu banyamahanga bafite amaboko ntiduteze gutaha. Cyangwa se twatahuka nabi twimyiza imoso twakwirwa n'inkota.Umuzungu urebye niwe ufite ijambo rya nyuma ku kibazo cyacu. Nk'uko ariwe wafashije inyenzi kutumenesha mu gihugu cyacu. Umututsi yarahatswe arahakirizwa;aracengera ndetse no kwa Bill Clinton ;umuzungu ukomeye kurusha abandi muri iki gihe. no mu yindi miryango mpuzamahanga. Zirajagata mu bihugu by'amahanga. Muby o duturanye byo ni agahebuzo kuko zagezeyo zigategeka nk'i Bugande no mu Burundi. ibyo zibikesha wa muco wazo gu engera.

Abahutu ero nitutamenya gukora nkabo ntacyo tuzigereraho. Wasanga iki gihe cyose tumaze hanze ;abaje baturi ku isonga batarageraga guhura n'abafite ijambo muri Zayire ngo batuvuganire. Wasanga aho guhaguruka ngo basobanure ibyacu muri HCR ;mu miryango y'abagiraneza ndetse no mu bategetsi bakomeye hirya no hino ku isi;abahutu turi mu gucupira mu nkambi zo muri Zayire ;Burundi na Tanzaniya nta kivugira ! None ni nde uzasobanura ikibazo cyacu mu mwanya wacu ? Kizamenyekana tutagisobanuye imbonankubone ? Tuzamera nka bwa buro butagira umusururu ? Nitureka abatutsi bonyine muri icyo kibuga ;"ubukimbizi" tuzabuheramo.

umuhutu uzaducyura si wa wundi wahunganye amadorali (aye cyangwa aya Leta) none akaba ayamarira mu nsi y'ibitanda aganyiriza hamwe n'abandi mu nkambi aho kugaragara no mu mahoteri aho yahura n'abazungu'cyangwa muri za salo z'abakoroneli n'abaguverineri asobanura uko intambara yo mu Rwanda iteye.

Kugeza ubu,iyo ntambara izwi nabi kuko ishingiye ku binyoma. ntiturenganye abanyamahanga bashutswe bagafasha inyenzi. twigaye ahubwo twe twituramiye kandi umwanzi yarahagurutse abacengera. Kuva ubu buri muhutu n'umuhutu kazi nahaguruke ayirwane kugeza atsinze burundu !

2.KUNOZA UMUGAMBI

Hari umuzungu witegereje Abanyarwanda maze agira ati: " Iyo abatutsi bateranye ;akenshi baba banoza umugambi cyangwa bagambana;naho Abahutu ni ukuyaga gusa;barya banywa " . Aho bene Madamu yaribeshye ? Icyo gitekerezo gihuje n'amagambo abatutsi benshi bavuze muli Mata 1994 igihe bashinraga ku icumu. Ngo "Tubarusha inama mukaturusha Imana ". Bya bindi rero byo guhurira imbere ya byeri na boroshete ijoro ryaniha umuntu akajya kuryamisha inda mu mutwe nta gitekerezo cyangwa umugambi atahanye;ibyo ni ukubivaho burundu. Bya bindi byo guhura uti " Mwaramutse mute ? Iriya babaho bate ?... Ntihagire ayandi magambo ni ukubisezeraho. Niba tutaridagaduye twarasibye kandi twiboneye ingaruka zabyo.

Abatutsi si injyamugambi gusa;ahubwo bazi no kuyisohoza.Icyo bemeje none bucya bose bagishyira mu bikorwa. Twe se akenshi niko bigenda ? Bucya buri muntu ajya " kwijajabira " mu butindi bwe bwite;ibyo gusohoza umugambi we bwite bigahereraho. Niyo mpamvu havugwa amagambo menshi;ugasanga bose bahuza ku bigomba gukorwa ariko bikarangirira aho. No mubyo gutahuka ibitekerezo ni byinsi ;ariko ibitera kabiri ni inbarwa. Abahutu dukomeje iyo mikorere yatugeza he ?

KA02 2236

3.GUHUZA AMABOKO N'UBWONKO.

Umuhutu uzamuriye ikindi;amaboko ye arayakoresha bigatinda.Amajyambere u Rwanda rwari rumaze kugeraho ruyakesha wa muhate ku murimo. Ng'uwo mu murima arahinga;arubaka amazu n'amateme ;araharura imihanda ataretse no korora....Icyagaragaye rero ni uko umuhutu ahora mu mirimo akabura umwanya wo gutekereza no kureba kure. Umwana w'umututsi we yaratubonaga ati " Komeza unyubakire " cyangwa ati " Muhinge nitwe tuzabirya".Aho kwiyambaza amaboko;umututsi we yahisemo kwiringira umutwe we. None se ntiyawutetse akatuvana mu byacu tugasiga rurese ? Muri kwa gukora cyane ushakisha ibintu hari n'abategetsi aho kurwana bihitiyemo gucuruza. Ayo bungutse ntibayasigiye inyenzi ? Mu kuzamurwa n'amaboko y'abana barwo;hibagiranye n'ubwonko bw'abana barwo ! Umuhutu azasubira mu gihugu kandi areke kuvogerwa igihe azerekana ko amaboko n'ubwinko bijyana ;nk'umukenyero n'umwitero.

4.KUDASUMBYA INDA INZIGO.

Incyuro ni iyakera ngo " Umuhutu amenya inzara ntamenya inzigo".Mbere y'intambara;abatutsi muri ya politike yabo yo gucengera ;batuye abategetsi b'abahutu maze barарya;baranywa maze baradamarara.Ibyo nibyo byavuyemo kurangara bikabije byabibagije inzigo.Umututsi yari azi icyo akora .None sibyo byatuviriyemo kujya kwa Ngara !

N'aba turi mu buhungiro; HCR n'indi miryango idufashe neza ikaduha ibyo kurya ;ikaduha imiti ndetse n'amasambu yo guhinga;kuri benshi bakwibagirwa ko bahunze ! Imyaka yeze;inda ntacyo iganya; agahinda kaba karangiriye aho. Iyo myifatire iteye isoni n'agahinda. Nyamara umwana w'umututsi watugambaniye mu rahanga yose akatuvana mu byacu nyuma y'imyaka 30;ntiyari agarije mu Uganda no mu Burundi ? Ak'inzigo kabo ntikaheze. Munyarwanda ugeze hanze ugacuruza ukungukа;ugahinga ukeza;ugasaba akazi ukaronka umugati utubutse;nawe zirikana iyo nzigo ;uzacyura bene wanyu.

5.UBUCAKURA.

Umuhutu icyo atekereza akenshi arakivuga;cyaba ikibi cyaba icyiza .Icyo ateganya gukora aragitangaza ... n'iyo umwanzi yaba amwumva.Ibyo kwereka inka uwo mukina amakarita byadukozeho.Na byabindi byo kwica ukagarika ku muhanda abandi barateganyije ibyobo;bigaragaza ko bamwe bafite ubucakura mu maraso abandi ntabwo. Hishamunda ni umwana w'Umunyarwanda. Nta kurakara uwumuranduranzuzi ngo ubyerekane. Hari ababibonamo ubunyamusozi. Nidushaka tubyite ubucakura;uburyarya; amayeri cyangwa kwigira nyoni nyinshi. Ibyo byose hari ubwo bikenerwa.

Inyenzi zegereye abazungu zirabacurika zibacengezamo ko be ari intama zagoswe n'ibirura. Kugirango babigereho kandi tuzi ukuntu bafe ubugome;ntako batakoze ngo bive rekane uko batari. Kuzatwomoraho isura yanabatswe biradusaba abagano b'incakura.Si babandi bagendana umunya bakavugana umujinya twatewe n'uko twahohotewe;twatabaza tukabura n'umwe utuvuna. Dukeneye ba Renzaho na Hishamunda.

6.KWICA WITABARA

Umututsi yaje mu Rwanda yica kandi ntawe umusagariye Ibuka uko abami b'Abahinza bashize .Ibuka uko muri uno ntambara bateye maze bagatsemba abaturage.Ngo " Nirangira tuzabara "kuko bumva abahutu batazaba bakiri Rubandanyamwinshi.Ibuka abishe ba Gapyisi.Bucyana;Gatabazi Habyarimana n'abandi. Twakwivovota bati "Ujya gutema ibitoki ahera ku bikomeye ". Na Habyarimana wari ugwije abanzi benshi mu bahutu si bo bamwishe kandi amahanga yose azi ko ari abicanyi.

Umuhutu ntiyica n'ibyakozwe ejo bundi ni nk'impanuka. Ntawabiteguye kandi byari nko kwirengera wihebye. Niyo mpamvu ntawe bitatunguye.Umwanzi niwe wica ahubwo.Iyaba kwica

KA02 2237

byatubaga mu mabeko koko;ba Museveni;Kagame na Bikomagu ntibaba bakibaho. Uko kutica kwacu niko tuzira. Kuko hari igihe gucura [illegible] ntibikwiye bibe ngombwa. Nta ngoma [illegible]. Kubyibagirwa nibyo bibogoshe ingoma y'ubahemu. Twifushe cyane gikiristu boshye ingoma ya Krista ari yiyi si.Abagabo bazaducyura reto aho ni ukuhatekereza cyane .

7.KWIRONDA

Umuhutu abona undi ati"unya si nwene wacu kuko ndi umukiga akaba umunyenduga...kuko ndi MDR ukaba MRND kuko ndi umunyarwanda akaba umurundi...kuko abogamiye kuri naka w'umwanzi wange..."Nyamara umututsi si uko akora.Hagati yabo nta karere ;nta shyaka;nta kazu,nta gihugu. Bose bataliriza mbere na mbere amagazi umwe wo gushyira umuhutu ku ngoyi. Nyo mpamvu Museveni afatanye n'abamunsa na Kagame na Bikomagu,Abanyamurenge,Ab asomali ;Abamasayi;Abanyetiyopiya... kwironda nibyo byatumye biganza mu mashuri;mu bucuruzi no mu mishinga y'amajyambere ndetse no mu miryango mpuzamahanga.

Umuhutu ukize agakiza mwene wabo ni imbonekarimwe. Ahubwo azamura abatotsi n'ibizungerez bahora mu rugo rwe bamurya imitsi ntacyo bamumariye iretse kubunza akanwa. Dukomeje rero twe muco wa Ngendahimana; Nyakamwe azakomeza adukandagire ku gakanu.Abagabo bazaducyura ni abakozi politiki yo kwironda kwabahutu;ndetse n'aba Bantous bose aho bava bakagera dore ko bose bugarijwe n'umwanzi umwe. Ibi bivo "Ndihagije" no guseka mbere nibyo byatuye umwanzi icyuho maze ashobora kuduhashya. Ejo nidukangukira rimwe nta kibuza azatitira yicuze icyatumye atwogera.

Muhutu witeze gutahuka;Gahutu uwariwe wese;aho uri hosemuri burende: mu rupangu;muri hoteli...tekereza cyane kuri izo ngingo.Zizirikane.Zigire izawe.Zigishe bagenzi bawe bajabana bawe.Utabikoze umututsi aguhejeje hanze!Kuko urwisho yanka rwaba rukiyirimo. Kurwana ngatsinda byaba [illegible]nibyo,iyomigambi,iyo"CO [illegible]DE CONDUITE ET DE MUNUARTE DU MUHUTU"ibiba inyuma yacu twese.Izaducyura.

Icyitonderwa.

Muntambara yacu yo kurasana n;umwanzi;twirinde ya mico mibi ajya akoresha;rimwe ikamuhira ariko ikamutesha ibara .Twavuga nko;

_Kwibonekeza bimuviramo kwibona no kwirata

_Kwica inzirakarengane yose yaize kumubera icyitso

_Guhakisha igitsina banalisation du sexe:Bagera naho batanga n;abagore n;abana babo ngo bakunde bagere kumigambi mibisha yabo ...nta no gutinya sida dore ko akenshi aribo bayikwiza

_Kubeshya aribyo byatumye bifatira abazungu bakazambya ikibazo cy; u Rwanda.Nyamara se Richard Kandt wafashe umurwa wa kigali ntiyanditse ngo:"Nta bwoko yabonye ku si bubeshya kurusha abatutsi"!Mu gitabo cye Capu Nil? Ikinyoma ariko birazwi nticyicaza umugabo ku ntebe kabiri. No mu Rwanda amaherezo niko bizagenda nidubaguruka twese.

nkiko .Ubwo haje gukurikiraho kumwica. Gisenyi:Uwitwa Banzi Wellars yashatse gutoroka anyuze ku kibuga cy'indege i Kanombe ahageze inyenzi icyo agiye gukora mu mahanga ;yerekana impapuro zo kwa muganga yahawe n'ushinzwe kuyobora ibitaro bya Gisenyi.Ubwo inyenzi zamubwiye ko no mu Rwanda bavura.Ko iyo mpamvu atariyo yatuma asohoka mu gihugu.Ubwoyahise asubira ku Gisenyi.Abitekerereza umuyobozi w;ibitaro bya Gisenyi wari wamuhaye izo mpapuro.Ubwo ku mugoroba inyenzi zo mukigo cya Gisenyi gituye aho uwo mu dogiteri atuye zagabye igitero iwe murugo zisanga ari kumwe n;umugore we maze ziramufata zimuj;ana munzu maze zimurasira mu cyumba yararagamo.Ntawigeze akoma kandi ayo masasu yarumvikanye mu kigo hose

Ibyo Banzi yaziraga. Banzi afite umukobwa witwa

KA02 2238

speciose uwo mukobwa ubu akaba yarabaye inkotanyi.Bamubira gutegeka komine Rubavu maze bituma Banzi wellars wari president wa M.R.N.D ku Gisenyi ataba ubwo ageze mu Rwanda yasanze yaribeshye nibwo ashatse uburyo bwo gutoroka asanga atatorokera kuri Goma;ubwo nibwo ahisemo gukorera muri Kenya biramupfana .Ubwo kandi umukobwa we witwa Speciose yari yakoresheje nawe inama abatuye komini Rubavu asaba abaturage kutajya bikoma ngo babwire inkotanyi uko byagenze mu kwezi kwa kane Yanabasabye kandi bakajya bangira inkotanyi kubakuramo umuntu.Ubwo inkotanyi zararakaye zitangira guhiga se zivuga ko ubuterahamwe bugihari nibwo ahisemo gutoroka.Bidashobotse bihitana ewo namuhaye izo mpapuro mu Rwanda kandi inyenzi zari zateguye ubwicanyi zari gukora muri uku kwezi maze zitinya ko n'abatutsi bari bacicwa ku icumu bashobora kuhashira;kubera ko n'ababutu bari babimenye maze baryamira amajanja.

BIMEZE BITE MU RWANDA ?

Ubu mu Rwanda hari ubwumvikane buke hagati y'ababutu n'abatutsi.Nyuma y'uko hakozwe imihango yo guhanga amagufa y'inyenzi zaguye mu mirwano yari yashojwe na Kagame ;abatutsi baragira bati "koko umuhutu nawe agira ubugome bungana butya ?Ngo koko ababyeti bacu;barumuna bacu;imiryango yacu yishwe urubozo ngo ni uguharanira ubutegetsi ? Hakaba n'ikindi gice cya ba éxtêmistes tutsi bagira bati :ubwicanyi bwabaye mi 1994 bwaje bukurukira ubwo mu 1960,1963;1972;1973.Abakoze ubwo bwicanyi bose barazwi n'abari ku butegetsi. Niho ba Kanyarengwe ubu wagororewe kuba Perezida wa FPR. Ubwicanyi bwabaye mu 1973 hapfuye abatutsi benshi muri kaminuza.Ubwo bwicanyi rero bwari buyobowe na Pasteur BIZIMUNGU.Niwe wishe abatutsi benshi cyane .Ibyo byose turabizi ubwicanyi bwabaye mu 1994 ,ababuyoboye ni nabo bayoboye ubwo hambere usibye abari mu gice cya FPR ari nabo ba Bizimungu;Lizinde; Biseruka;Kanyarengwe.Ati n'ubwo abo bose twari kumwe nabo ni abicanyi;kuko umututsi wapfuye ku ngoma zo hambere afite abo yasize kandi bakibabaye.Ni kimwe n'umututsi wapfuye mi 1994 nawe yasize abakibabaye;ngo nibose umuti ni ugukomeza gihemba abishe ababyeyi bacu kugeza ubwo tunabaha kutuyobora ?Bati umunsi umwe nabo tuzabicira urwo batwiciye ababyeyi bacu.Iyo abatutsi bahamba amagufa y'ababyeyi babo;babona Kanyarengwe na Bizimingu bumva inzoka zo mu nda zibariye.Mu Rwanda ubwicanyi ubu bumeze bute.Mugihe gishize prefe wa Butare Bwana Rwangabo yishwe n'abasirikare bo muri batayo A.A ikambitse i Butare.Uwo mu perefe yazize ko yashakaga gufungura umuhutu witwa Sekamana na Rusingizandekwe bafungiye muri gereza ya Butare.Prefe akaba yari yandikiye perezida wa Repubulika ko abo bantu bazira ubusa.Mbere y'uko urwo rwandiko rugera aho rwagombaga kujya rusohoka mu nkiko .Ubwo haje gufatirwa icyemezo cyo kumwica. Gisenyi:Uwitwa Banzi Wellars yashatse gutoroka anyuze ku kibuga cy'indege i Kanombe ahageze inyenzi icyo agiye gukora mu mahanga ;yerekana impapuro zo kwa muganga yahawe n'ushinzwe kuyobora ibitaro bya Gisenyi.Ubwo inyenzi zamubwiye ko no mu Rwanda bavura.Ko iyo mpamvu atariyo yatuma asohoka mu gihugu.Ubwoyahise asubira ku Gisenyi.Abitekerereza umuyobozi w;ibitaro bya Gisenyi wari wamuhaye izo mpapuro.Ubwo ku mugoroba inyenzi zo mukigo cya Gisenyi gituye aho uwo mu dogiteri atuye zagabye igitero iwe murugo zisanga ari kumwe n;umugore we maze ziramufata zimujyana munzu maze zinurasira mu cyumba yararagamo.Ntawigeze akoma kandi ayo masasu yarumvikanye mu kigo hose

Ibyo Banzi yaziraga. Banzi afite umukobwa witwa speciose uwo mukobwa ubu akaba yarabaye inkotanyi.Bamubira gutegeka komine Rubavu maze bituma

KA02 2239

Banzi wellars wari president wa M.R.N.D ku Gisenyi ataha ubwo ageze mu Rwanda yasanze yaribeshye nibwo ashatse uburyo bwo gutoroka asanga atatorokera kuri Goma;ubwo nibwo ahisemo gukorera muri Kenya biramupfana .Ubwo kandi umukobwa we witwa Speciose yari yakoresheje nawe inama abatuye komini Rubavu asaba abaturage kutajya bikoma ngo babwire inkotanyi uko byagenze mu kwezi kwa kane.Yanabasabye kandi bakajya bangira inkotanyi kubakuramo umuntu.Ubwo inkotanyi zararakaye zitangira guhiga se zivuga ko ubuterahamwe bugihari nibwo ahisemo gutoroka.Bidashobotse bihitana uwo namuhaye izo mpapuro mu Rwanda kandi inyenzi zari zateguye ubwicanyi zari gukora muri uku kwezi maze zitinya ko n'abatutsi bari bacice ku icumu bashobora kuhashirira;kubera ko n'abahutu bari babimenye maze baryamira amajanja.

NGEZE Hassan.

N'ABO MURI GEREZA YA BUTARE NI ABO GUTABARWA.

Ujya kuvuga aba atari yabona

Umuyobozi wa gereza ya Butare yigeze kugirana ibibazo n'abasirikare barinze iyo gereza,kuko bamusuzuguraga bavuga ko atari we ubategeka. Yagira icyo avuga bakamukanyisha "afandi" runaka.ariko ngo ubu noneho byaragabanutse kuko hari jandarumori,komanda wayo akaba azwi. Uwo muyobozi wa gereza rero yaduhaye uburenganzira busesuye bwo gusura no kuvugana n'abanyururu,ariko tumubwiye ko turi bufate n'amafoto abanza gushidikanya ati "uwabanza akabaza abasirikare ra ",ugasanga agomba kuba akibikanga. Uburenganzira bwo gufotora yageze aho arabutanga kuko nta musirikare ukomeye yabonye hafi. Gusa tuvuye aho abagabo bafungiye tugiye kureba no mu bagore ,umusirikare wari ku muryango ati "unyeretse urupapuro rw'abategetsi nibwo ntuma winjira".Byabaye ngombwa ko bagenzi be bamwumvisha ko uko twasuye mu bagabo ariko twasura no mu bagore. Mu bagore rero twinjiranyemo na Kapita mukuru Nzabandora Tewonesiti. Tugezemo duhita tubonana na Masabo Nyangezi na padiri Sekamana Diyoniziyo na Rusingizandekwe Tadeyo. Masabo ubwo yatubwiye uko yaje kuya 8 Kanama 1994 avuye ku Gikongoro yumva aje gutabara Leta kuko yumvaga ikeneye abakozi. Ngo bamuhagarikiye i Cyizi ho muri Maraba ahamara iminsi itatu, hagati aho bashaka umuntu wo kumushinja. Nyuma bamuzana i Butare bamubwira ko bagiye kumushyikiriza perefe ngo amuhe uruhushya rwo gukomeza ajya i Kigali.Ageze i Butare ngo bamunyuza mu biro byo ku Kabutare ,yibwira ko ibye birangiye. Ngo agira Imana baramuvugisha.bagasoma ibyo bamurega akabihakana. Nyuma nibwo bahise bamushyira muri gereza. Ngo yibwiraga ko atazamaramo icyumweru batamurekuye kuko yumvaga bamwibeshyaho,none n'ubu aracyarimo. Nta wigeze amukubita . Ibyo bamurega ngo ntabizi neza kuko atigeze abona dosiye ye.ariko ngo yumva ko bamurega ko yari atunze imbunda. Kandi ibyo arabyemera,ngo yari afite imbunda ya masotera yaguze mu 1988,inyura mu nzira zizwi kandi ngo kuva yayitunga ntiyigeze areka kuyisorera. Naho ibindi ngo yaba yaragabye ibitero akanasahura ngo ntazi aho biva. ngo imodoka yari afite yari irimo lisansi ihagije,iyo yumva afite icyo yikeka aba yaragiye nk'abandi,kandi inshuti ngo si io abuze mu bindi bihugu.

Padiri Sekamana we ngo bamurega kuba yarajyaga kuri bariyeri no kuba atunze imbunda.iby'iyo mbunda ngo yaba ari umbunda ya padiri Real Tardif yajyaga ahigisha kera,akaba yarayisize muri ICA ngo bayisanze rero muri ICA aho FPR ifatiye Butare. Padiri Tardif ngo yohereje fax avuga ko rwose iyo mbunda ari iye kandi ayifitiye ibyangombwa biba iby'ubusa. Padiri Sekamana ati "iyo nkenya sinzi n'uko bayirashisha "

Naho ibyo kujya kuri

bariyeri ngo yagirango hatagira kumushakira iwe kuko yari ahishe abantu benshi. Ndetse ngo ntanuwigeze agwa kuri bariyeri yariho. Ati "mbaye umwicanyi,kuki atahereye ku ba Kabarisa 20 nari mbye nabo kugeza ubwo Abatutsi babajyanye"?

Ubwo ngo bamaze kuva [illegible] 1994 [illegible] n'Abatutsi 30 [illegible] mu [illegible] bya Gikongoro [illegible] bya Perefegitura Gikongoro bo kwa Perefegitura Ibwa Padiri Tadeyo Rusingizandekwe byo ni birebire. Bamufatiye ku Gikongoro kuya 27 Ukwakira 1994 arangije gusoma misa. Yari amaze gushyirwa muri paruwasi ya Gikongoro ari na Economo nakuru w'agateganyo Bamuregaubwic anyi muri rusange. Bamubaza bwa mbere ngo baramubajije bati"intambara yateye uri he " ati "nari iwacu i Kibeho "bati ko bipfuye ". Bamusubiza mu buroko. Nyuma y'iminsi ine nibwo bazanye abantu bagera ku icumi bo kumushinja. Bababwira ngo ko mutavuga,bagaterera hejuru rimwe bati"ni umwicanyi,ni umwicanyi,ni we".Ubwo bamukubita itindo biratinda,bamukururra bashyira muri amigo aho bita mu bigori. Barongeye ngo bamuzanira imbaga yo kumushinja ,nanone arakubitwa.Hari n'ubwo yakubitiwe aho barara,abandi banyururu babonye agiye gupfa barasakabaka nuko baramureka.

Aregwa ngo kuba yarafatanije na Burugumestri wa Kivu kwica. Ubundi bakazana [illegible] aker[illegible] ngo ni aho [illegible] bya[illegible] bya[illegible] ubu atangiye kwisub[illegible] kubera ko adaberutse gukubitwa ,ariko ngo siwe uzabona hagiyeho urukiko rwamurenganura,ariko siwe wenyine ubyifuza.Abanyururu bose usanga bavuga bati"rwose muzatubarize igihe tuzaburanira".

AHUBWO UMUNTU ARANOGA

urebye aho abanyururu bagandaje wibaza uko babaho. niyo bahagaze baba babyigana nkantswe iyo baryamye naho bogereza amasahane iyo bwije baryamamo aho biyuhagirira(douches)bahatwik irije utubabi dushaje bakararamo. hejuru ya za migo ku gisenge baraharara ntaga metero kare n'imwe wasanga itararaho abantu ubwo kandi niko usanga abanyamacinya bisiritana n'abatarafatwa yego abarwaye macinya babageneye aho baba ariko abazima barabahaterakubera kubura ahandi barambika umusaya invura yagwa itagwa uryama hanze arahaguma umusonga rero nawo ntubarebera izuba cyane cyane ko hari abo imyenda yashiriyeho nk'abantu baturutse za Cyangugu imiryango yabo ikaba itari aho bari usanga batumbuje gusa dore ko abafite imyambaro ya cyinyururu ari bacye icyindi giteye inkeke ni uko abantu bakuru bafunganywe n'ingimbi abo bana ninko kubaroha ndetse n'abagore bavanguwe vuba n'abagabo ntakwezi kuras[illegible] ntakindi gihugu twari twibwumvamo usibye kand[illegible]yo mbereho itagira uko yavugwa ngo abize bo bahura n'akandi kaga ngo bahora babakanga ngo hagize ikibi kiba babaheraho babarasa kugiranyo babashyire hasi cyane ngo hari nkubwo umusirikari yazaga aho baryamye ati mwese ni muvuge nk'injangwe vuba ubwo abantu b'abagabo bari biyubashye bagatangira bati > > myao,myao... > > umwe muribo yaratubwiye ati nangwa ahari n'uwipfiriye icyakora ngo ntibigikunze kubaho ngo abasirikare bahari ubu ngo usanga ari abantu beza, uretse iyo abanyururu basuwe ngo babatwarira ibintu,byibuze ntibabisubize ababizanye abayobozi b'icyi gihugu bakwiye kureba ukuntu bacyemura ikibazo cya za gereza zigiye guhinduka urupfiro nibarebe ukuntu umubare w'abafunzwe wagabanuka nanone hakurikijwe inzira z'ubutabera abafunzwe nta bimenyetso bigaragara bibahamya icyaha. baramutse barekuwe ubanza muri za gereza haboneka ubuhumekero .

mumataliki ya 5 zukukwezi inkotanyi zishe muli gereza abanyururu 235 ibyo ngo byali mutegurwa rya wamuhang[illegible]wo kwihorera [illegible] ubwo kandi niko no mu burundi INGABO ZA BATUTSI ZAJE IZINA/E KWICA ABAHUTU BASAGA MAGANATANU KU MUNSI UMWE